

EXISTING GROUND FLOOR PLAN

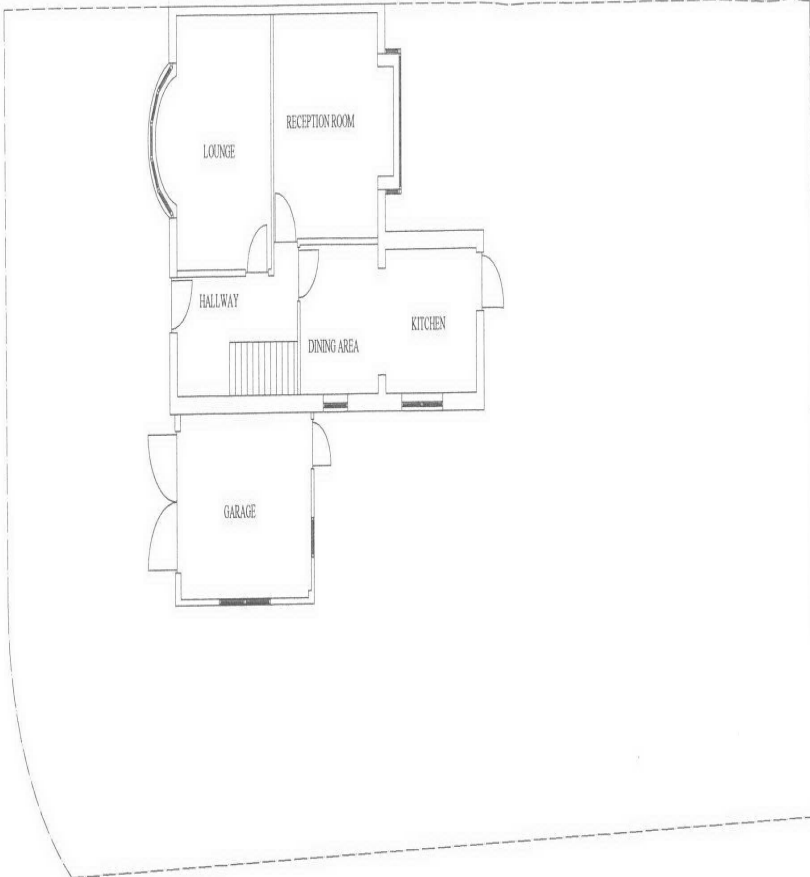

CLIENT: MR & MRS BASKOL

ADDRESS:  
220 OVERBROOK LANE  
STOCKTON ON TEES  
TS18 5AA

LOCAL AUTHORITY:

STOCKTON ON TEES BOROUGH COUNCIL,  
TECHNICAL SERVICES DEPARTMENT,  
PLANNING SECTION,  
GLAUCHESTER HOUSE,  
CARRIDGE ROAD,  
STOCKTON ON TEES  
TS18 5TH

WIDTH OF PROPOSED SIDE EXTENSION: MINIMUM

PROJECTION OF PROPOSED SIDE EXTENSION:  
1.700M

EAVESS HEIGHT OF PROPOSED SIDE EXTENSION:  
3.500M

ROOF PITCH: 17.5° & 30°

WIDTH OF PROPOSED SINGLE STREET REAR  
EXTENSION: MINIMUM

PROJECTION OF PROPOSED SINGLE STREET REAR  
EXTENSION: MINIMUM

EAVESS HEIGHT OF PROPOSED SINGLE STREET REAR  
EXTENSION: MINIMUM

ROOF PITCH: 17.5°

06/3119/--

EXISTING

AGENT:

STUART PINCHES  
THE ALARMARY  
KILNVIEW CLOSE  
BELLINGHAM  
STOCKTON ON TEES  
TS18 5HT  
01462 87496  
spinch@btworld.com

DRAWING NO: 212P 4

DATE: 03/06

SCALE: 1:100

EXISTING FIRST FLOOR PLAN

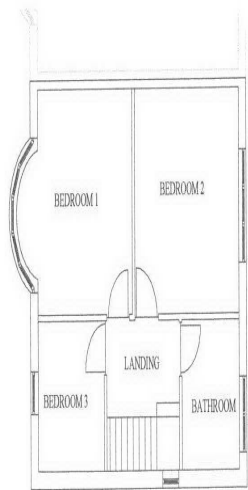

STOCKTON BOROUGH COUNCIL  
PLANNING  
- 5 OCT 2006  
DATE RECEIVED